WE SELL A LIFESTYLE

ДОМ 334М В СОСНОВОМ ЛЕСУ РУДЫКИ

$ 900 000

$ 3 000 000 m^2

Address: Kiev region, Staro-Obukhiv highway, Kozin, Конча-Заспа, Обуховский р-н

Area: 0 m^2

Plot size: 0.30 ha

ID: 4-00649

PHOTO GALLERY

не для рекламы в интернете

не для рекламы в интернете

не для рекламы в интернете

не для рекламы в интернете

не для рекламы в интернете

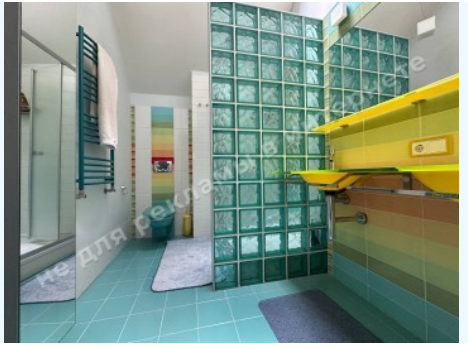
не для рекламы в интернете

не для рекламы в интернете

KAMADO

DESCRIPTION

Plot size (ha): 0.30 ha

Exit to: coniferous

Status: in property

Special purpose: construction and maintenance

House area (m^2): 0.30 m^2

Number of floors: 2

Number of bedrooms: 4

Rooms: living room with fireplace and dining area, Kitchen, 3 bedrooms, master bedroom with wardrobe and bathroom, several bathrooms

Цокольный этаж: Sauna, Boiler room, Garage, workroom

House condition: equipped with furniture and appliances

House status: brought into operation

Technical equipment: gas boiler

Buildings: Barbecue area

Beautification: landscaping, pine forest

Gas: connected

Water: connected

Sewerage: connected

Electricity: connected

Type of locality: Cottage City zone

Transport accessibility: convenient transport accessibility along the Staro-Obukhiv highway

LOCATION

Image not found or type unknown