

WE SELL A LIFESTYLE



PENTHOUSE 500M WITH A VIEW OF
THE DNIEPER AND MARIINSKY PARK

\$ 4 200 000

\$ 8 400 m²

Address: г. Kiev, Pechersky region,
st.Klovsky descent, 5

Total area: 500.00 m²

ID: 1-00228

PHOTO GALLERY



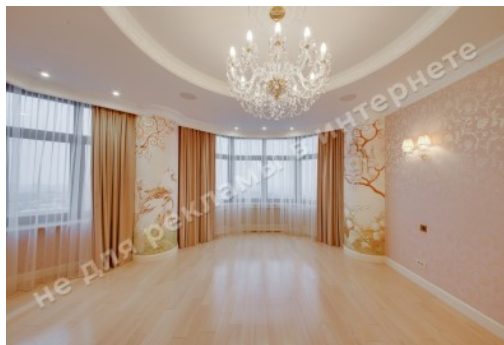

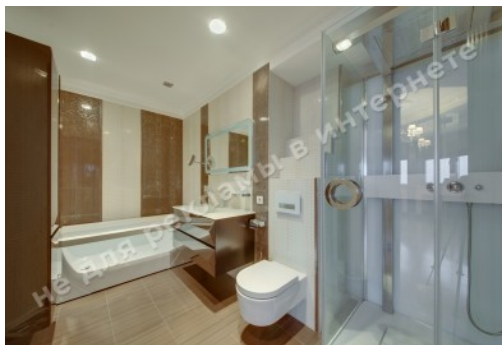



DESCRIPTION

Type of building: New house

Number of floors: 23

Floor: 21

Number of rooms: 8

Rooms: 3 levels, Living room, Kitchen, Dining room, Library, bedroom with bathroom and two dressing rooms, 2 bedrooms with dressing rooms and a bathroom, Guest bedroom, Game room, Cinema, sports area, laundry room, staff room with mini-kitchen and private bathroom, guest bathroom

Windows face: scenic view, on Dnipro, panorama city view, Mariinsky Park

Apartment condition: author's design, the apartment is equipped with furniture and appliances of world brands

Technical equipment: shockproof glass, system "smart home", roof snow melting system, individual air conditioning, water purification system, uninterruptible power supply of electricity, CCTV, supply and exhaust ventilation

Front door: elevator, security, individual access to the floor, after renovation

Parking: 4 parking places, underground parking

Courtyard: closed territory, access control system

Nearby: subway, restaurants, historical and business city center, Mariinsky Park



LOCATION

Image not found or type unknown

